

## Appendix 6 – Images of the site and proposed scheme



The site – frontages on to High Road and Percival Court



Existing High Road frontage





Existing Percival Court frontage

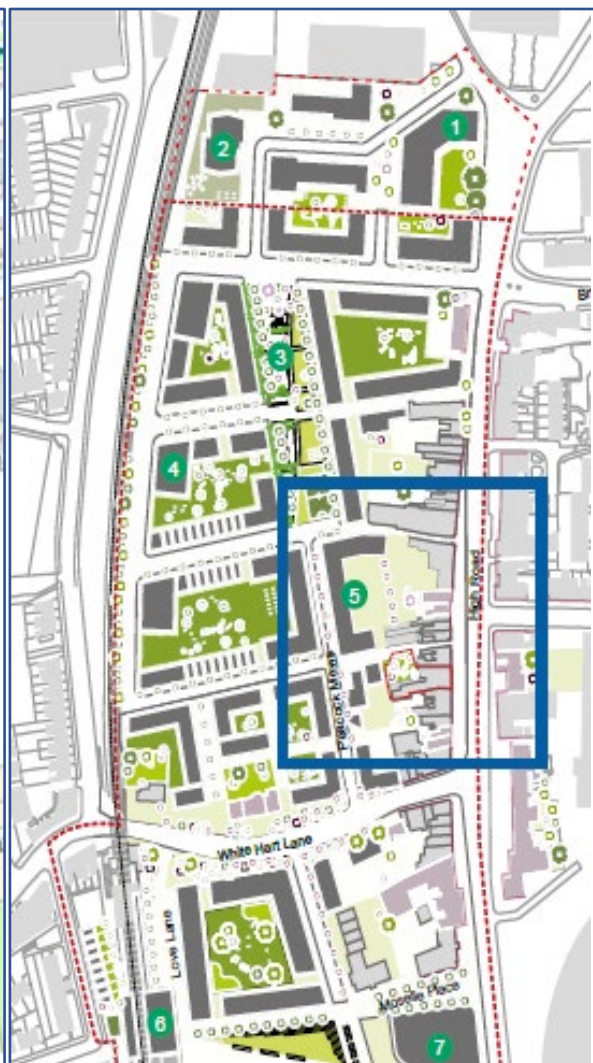
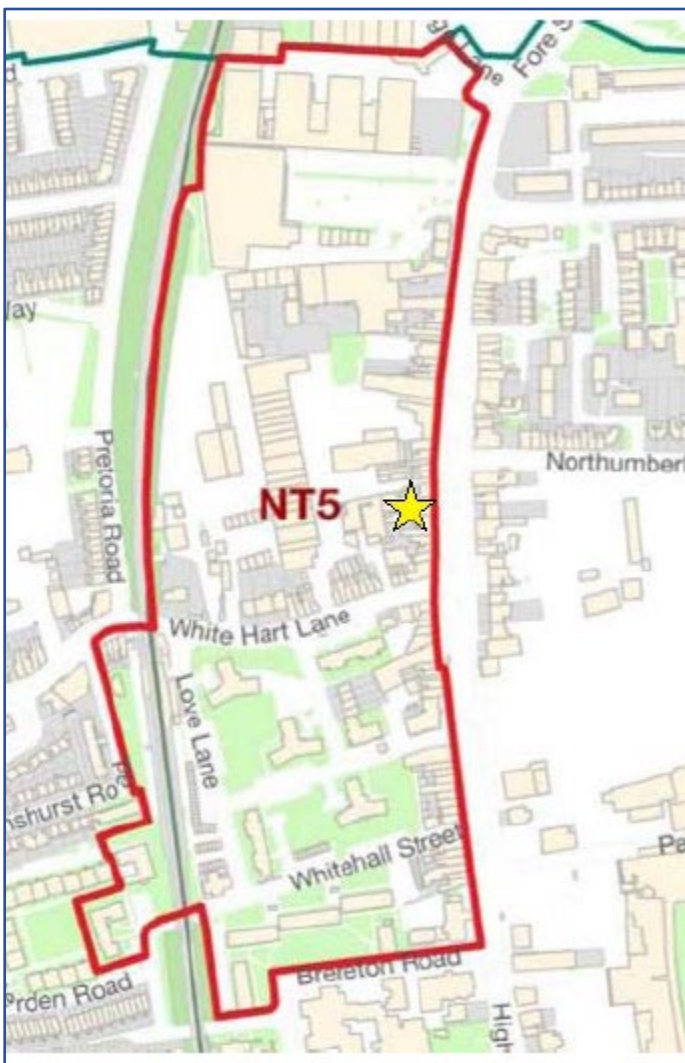

Site Allocation NT5 (site identified by ) and site in High Road West Masterplan Framework Area

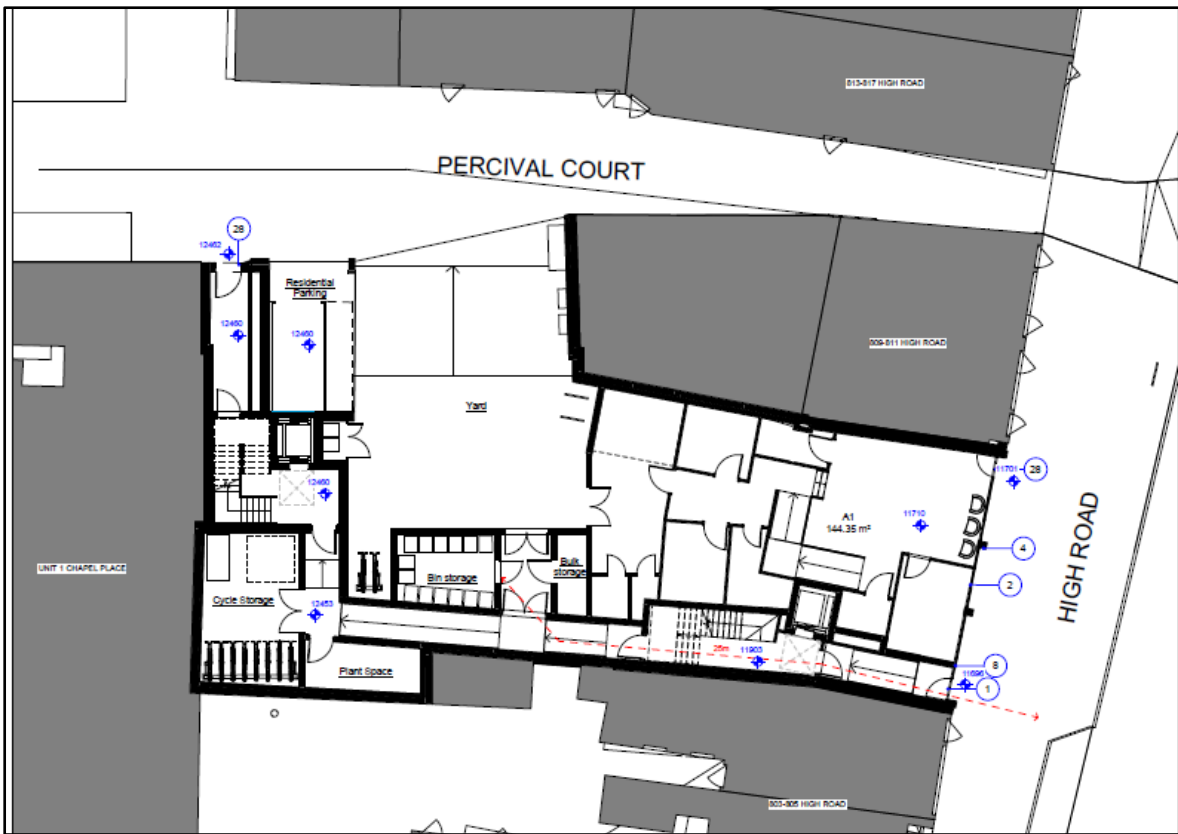

**Proposed ground floor plan**

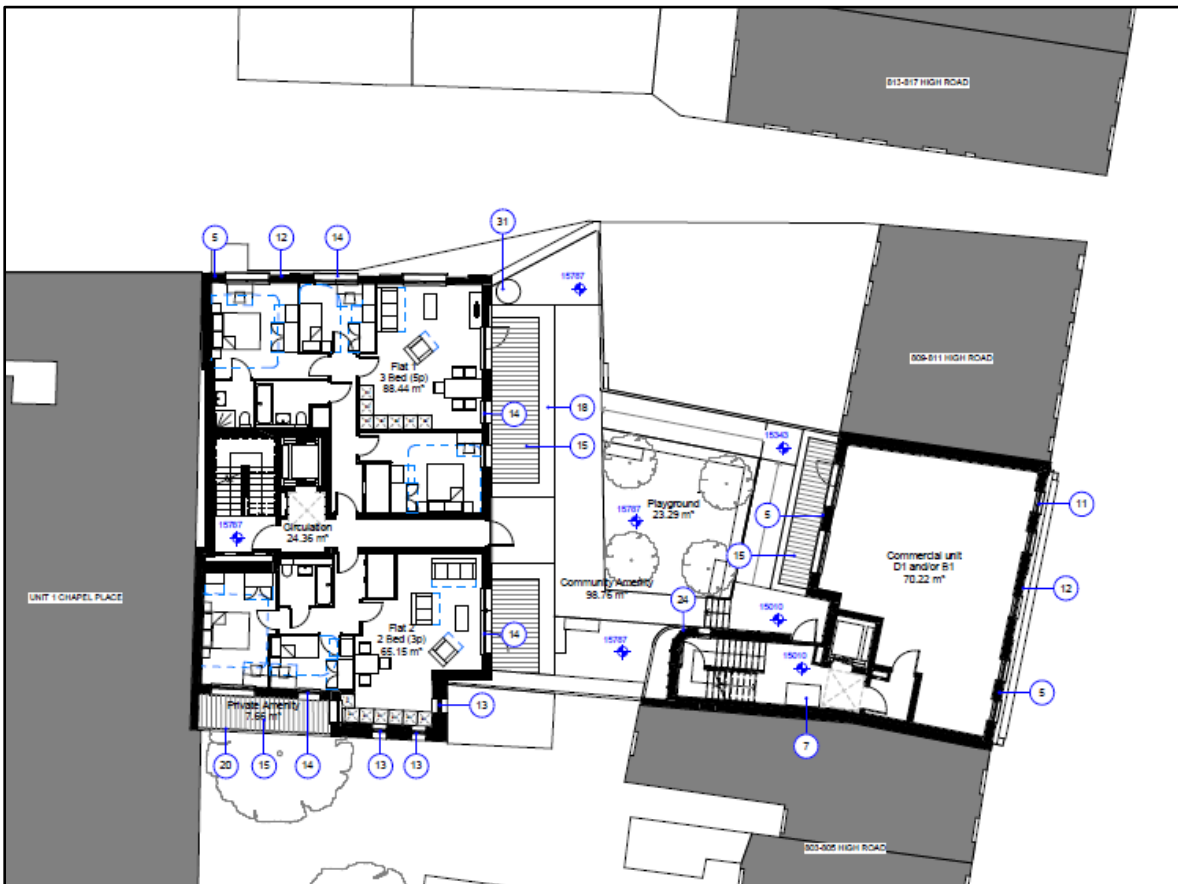

**Proposed 1<sup>st</sup> floor plan**



**Proposed 3<sup>rd</sup> floor plan**

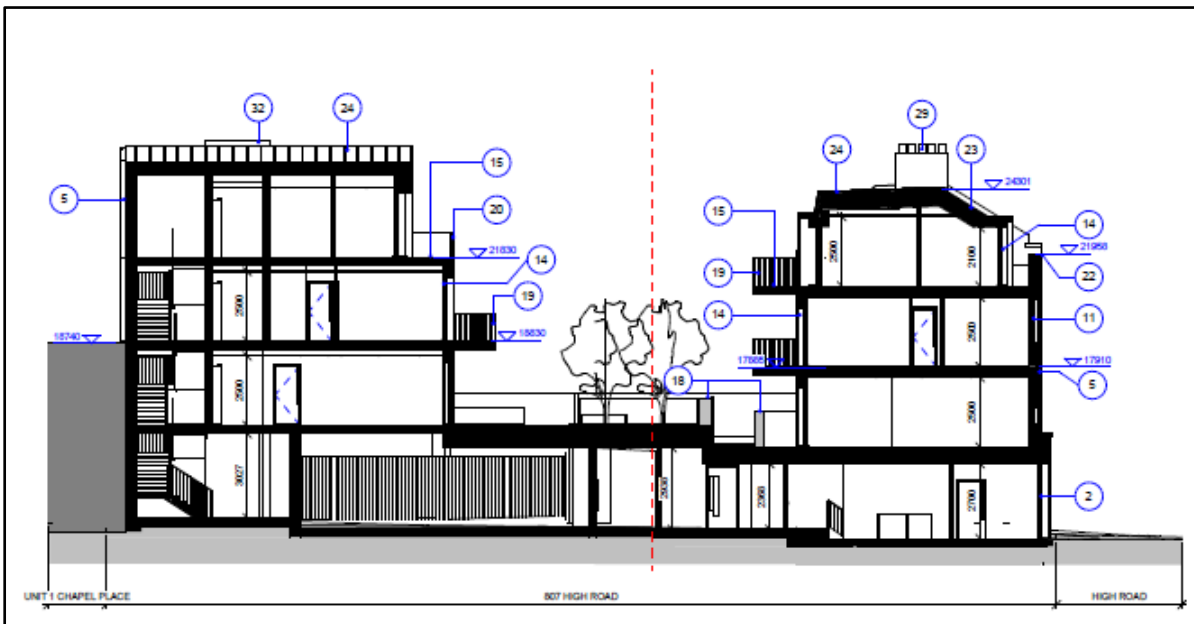

**Proposed section – Block A (fronting High Road) on right and Block B on the left**

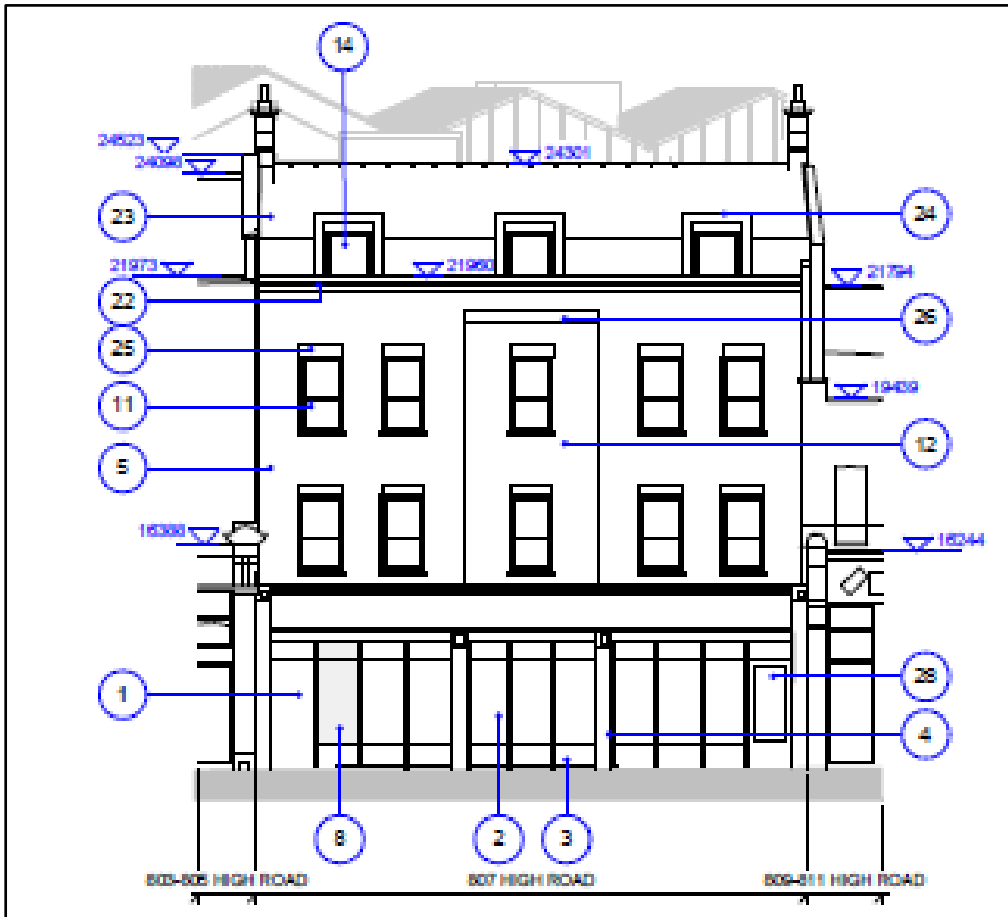

**Block A – High Road frontage**

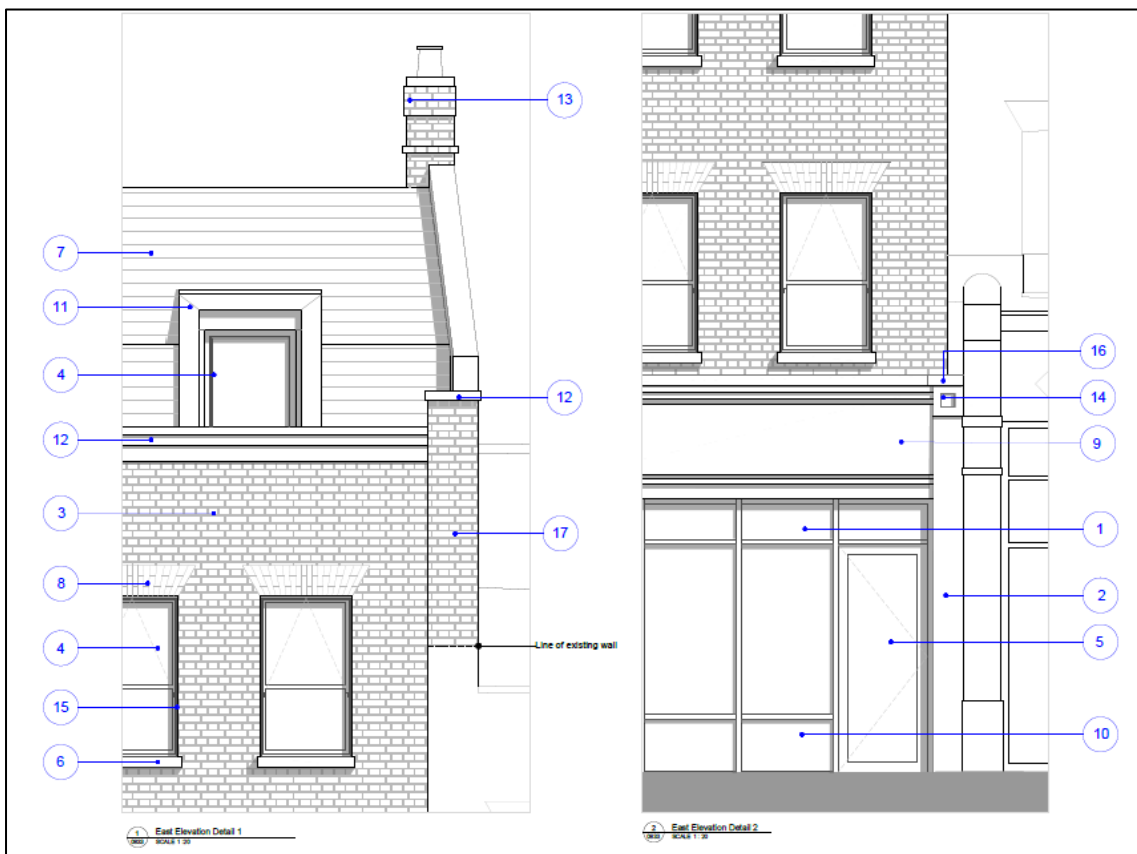

**Block A – High Road frontage details**

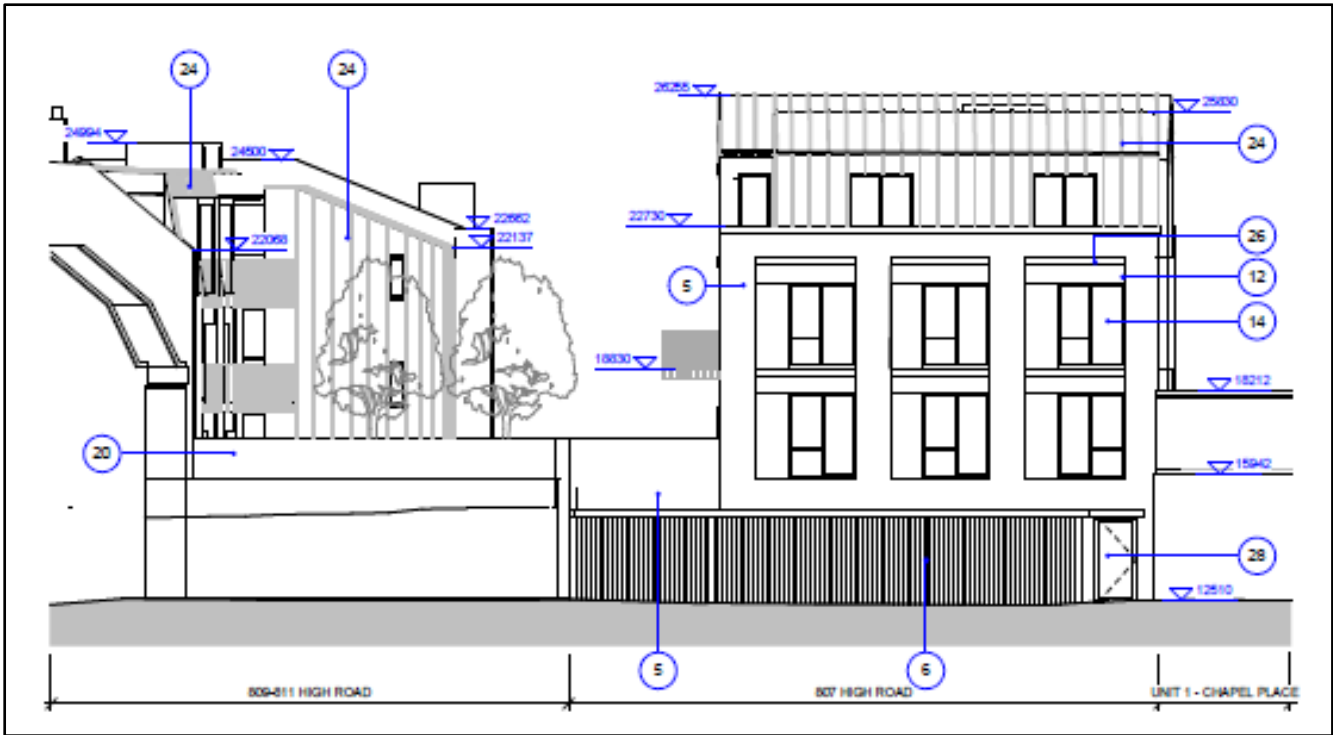

**Blocks A and B – Percival Court frontage**

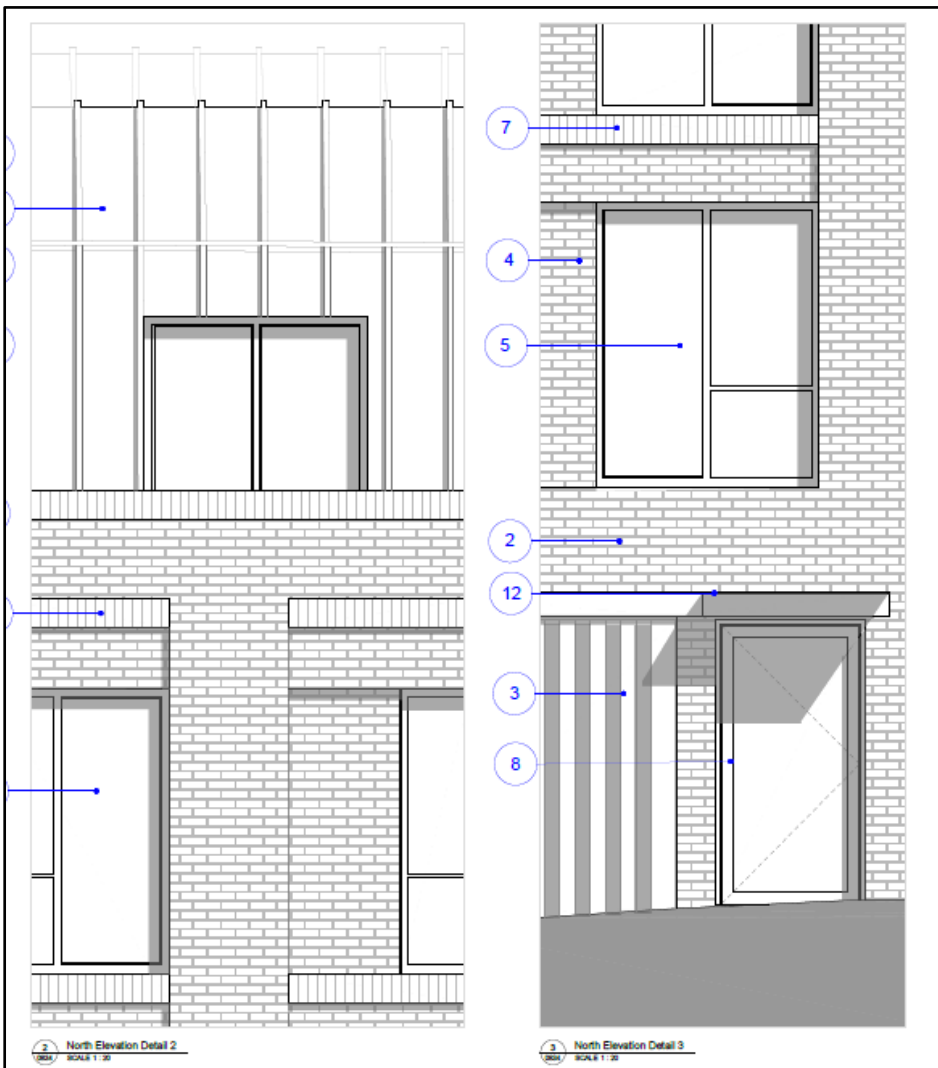

**Block B Percival Court – detail**

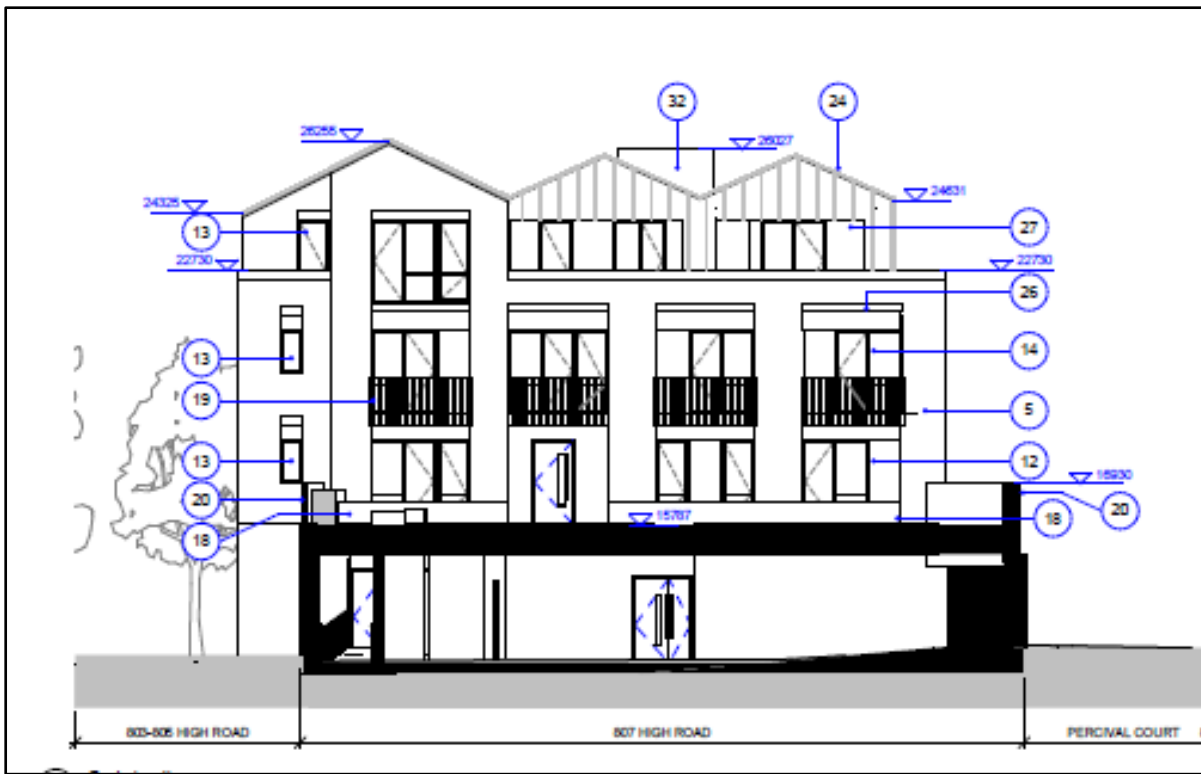

**Block B western elevation (facing rear of Block A)**

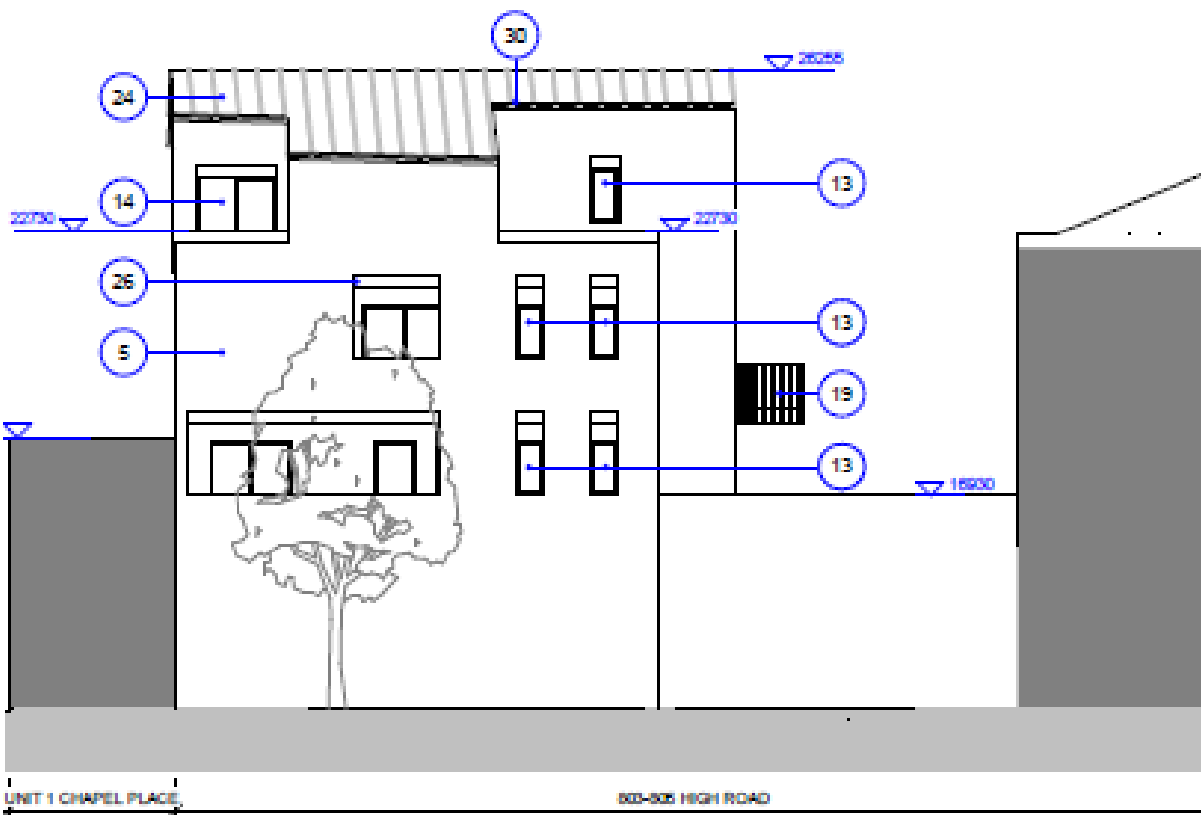

**Block B southern elevation (facing the Bricklayers Arms PH garden)**





1 Existing Photograph  
08/17 SCALE: 1/125



2 Proposed Development View  
08/17 SCALE: 1/125

**High Road frontage – photomontage showing existing and proposed (looking south from junction with Northumberland Park)**





1 Existing Photograph  
SCALE: NTS



2 Proposed Development View  
SCALE: NTS

High Road frontage – photomontage showing existing and proposed (looking north up High Road)